

# CENTRAL VERMONT CYCLING TOUR

## Medium Tour 33.75 miles

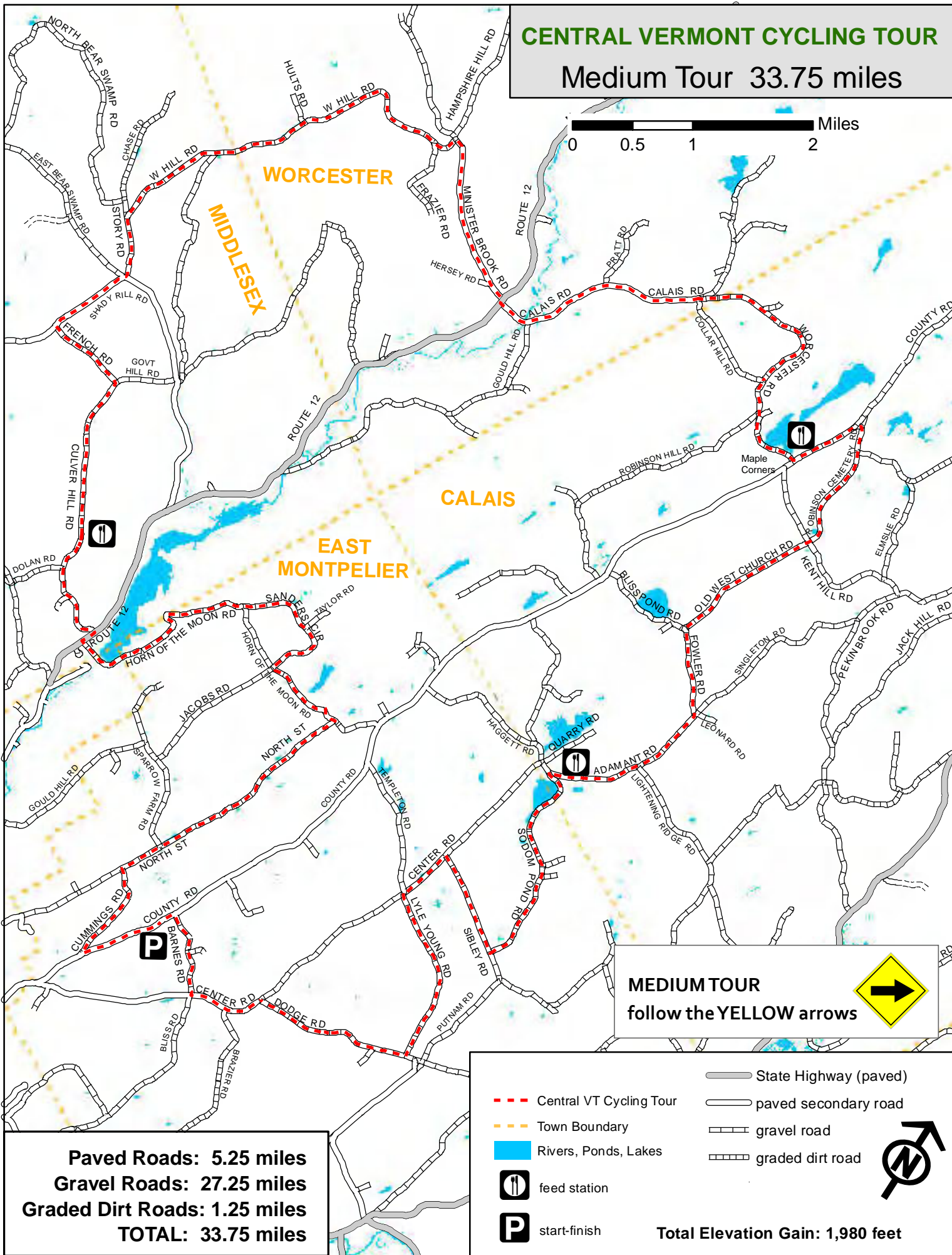

**Paved Roads: 5.25 miles**  
**Gravel Roads: 27.25 miles**  
**Graded Dirt Roads: 1.25 miles**  
**TOTAL: 33.75 miles**

**MEDIUM TOUR**  
follow the **YELLOW** arrows

- State Highway (paved)
- paved secondary road
- gravel road
- graded dirt road
- Central VT Cycling Tour
- Town Boundary
- Rivers, Ponds, Lakes
- feed station
- start-finish

**Total Elevation Gain: 1,980 feet**

Cue Sheet  
 CENTRAL VERMONT CYCLING TOUR  
 Medium Tour 33.75 miles  
 Race Director Phone: 802-498-0079

**MEDIUM TOUR**  
 follow the **YELLOW** arrows



at mile	turn	onto road named	road surface	miles to next point	Notes
<b>START</b>	R	COUNTY RD	pavement	0.23	
0.23	R	BARNES RD	gravel	0.73	
0.97	L	CENTER RD	pavement	0.36	
1.33	S	CENTER RD	gravel	0.28	road surface changes
1.61	R	DODGE RD	gravel	1.33	
2.94	L	LYLE YOUNG RD	gravel	1.49	
4.42	R	CENTER RD	gravel	0.47	
4.90	R	SIBLEY RD	gravel	0.89	
5.79	L	SODOM POND RD	gravel	0.32	
6.11	S	SODOM POND RD	graded dirt (Class 4)	1.24	<b>rough section of road</b>
7.35	S	SODOM POND RD	gravel	0.28	road surface changes
7.63	-	<b>ADAMANT FEED STATION</b>	-	-	-
7.63	R	ADAMANT RD	gravel	1.42	
9.05	L	FOWLER RD	gravel	0.76	
9.81	R	OLD WEST CHURCH RD	gravel	1.25	
11.06	S	ROBINSON CEMETERY RD	gravel	1.10	
12.16	L	COUNTY RD	gravel	0.80	
12.96	-	<b>MAPLE CORNERS FEED STATION</b>	-	-	-
12.96	R	WORCESTER RD	gravel	2.20	
15.16	S	CALAIS RD	gravel	0.16	Worcester Rd becomes W Calais Rd at town line
15.33	S	CALAIS RD	pavement	1.82	road surface changes
17.14	R	VT Rte 12 / WORCESTER VILLAGE RD	pavement	0.04	
17.18	L	MINISTER BROOK RD	pavement	1.35	
18.54	S	MINISTER BROOK RD	gravel	0.09	road surface changes
18.63	L	W HILL RD	gravel	3.37	
22.00	L	STORY RD	gravel	0.51	
22.50	R	SHADY RILL RD	pavement	0.74	
23.24	L	FRENCH RD	gravel	0.71	
23.95	R	CULVER HILL RD	gravel	1.58	
25.53	-	<b>CULVER HILL FEED STATION</b>	-	-	-
25.53	S	CULVER HILL RD	gravel	0.77	
26.30	R	ROUTE 12	pavement	0.12	
26.42	L	HORN OF THE MOON RD	gravel	1.74	
28.16	L	SANDERS CIR	gravel	1.23	
29.39	L	HORN OF THE MOON RD	gravel	0.70	
30.10	R	NORTH ST	gravel	2.19	
32.29	L	CUMMINGS RD	gravel	0.88	
33.17	L	COUNTY RD	pavement	0.59	
33.76	-	<b>FINISH AT MORSE FARM</b>	-	-	-